

W. C. H. C.
High Valley Creek

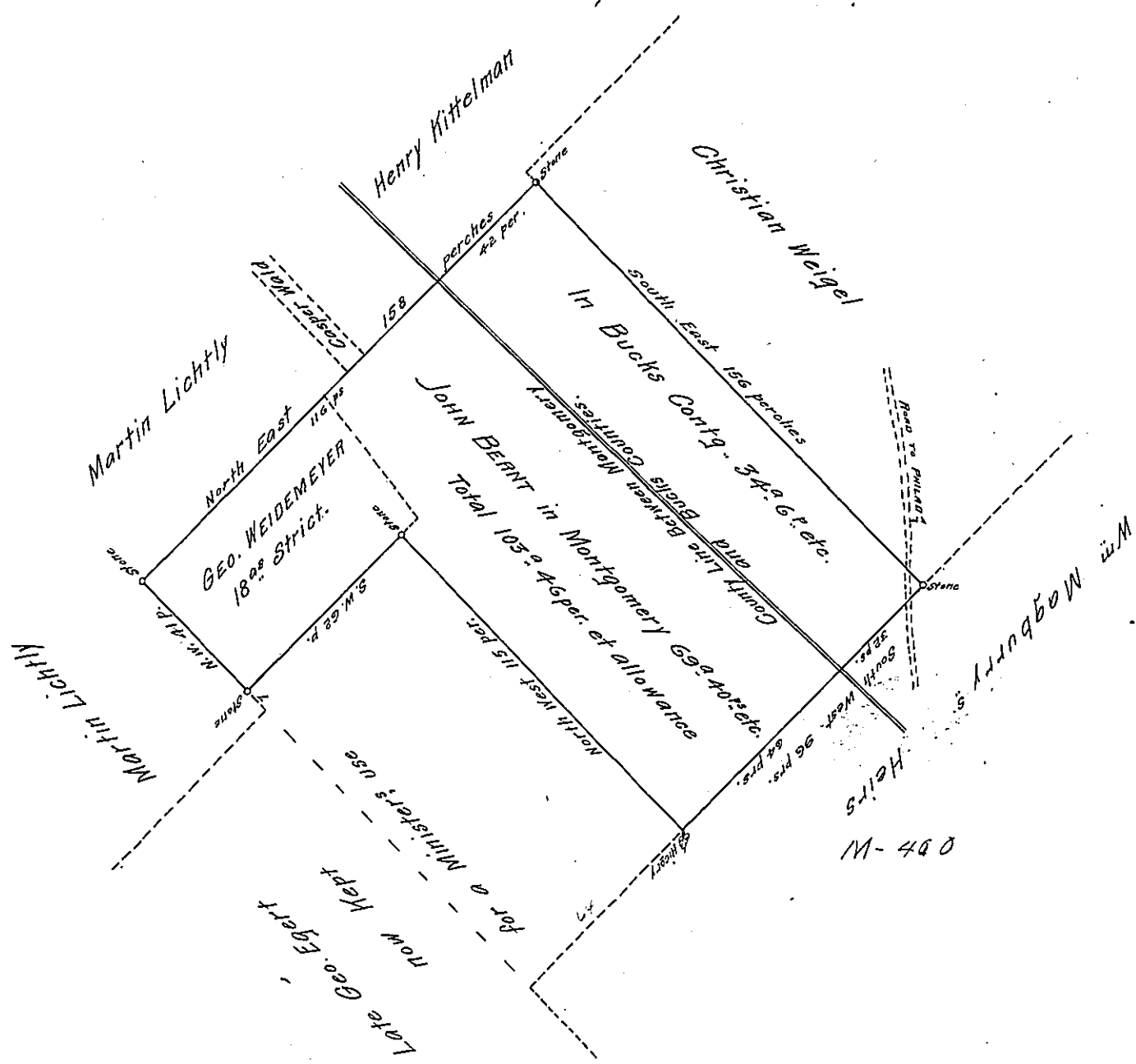

A Draught of a Tract of Land Situate the greatest Part in the County now of Montgom-
 erly (formerly Philadelphia) in the State of Pennsylvania Containing One hundred and Three Acres
 and 46 perches et the usual allowance whereof 69^{as} 40 per et allowance are Situate in Upper Sol-
 ford Township in the County of Montgomery and 34^{as} 6 perches in Rockhill Township in the County of
 Bucks — which said whole Tract was formerly Surveyed to Conrad Sopingier by Warrant from
 the late Hon^{ble} Proprietaries Dated ^{23^d June 1752} ~~about the year 1748~~ (The Receipt belonging to said Warrant is
 lost) the said Sopingier, by his Agreement dated on the 21st december Anno 1753, Sold and convey-
 ed his Right to the Same to Frederick Shultze who again on the 12th July Anno 1757 assigned his
 Right to the Same to John Joseph Roth who again on the 1st December Anno 1760 Sold and assign-
 ed his Right to the Same to John Bernt — who now sold Eighteen acres strict thereof to George
 Weidemeyer and kept the Remainder Containing Eighty Six Acres and 49 Perches et allowance
 for himself. Resurveyed and Divided on the 12th April 1785 for the said John Bernt.

D. Shultze
David Shultze

N^o 126 P.C.

IN TESTIMONY that the above is a copy of the original remaining on file in the Department of
 Internal Affairs of Pennsylvania, made conformably to an Act of Assembly
 approved the 16th day of February, 1833, I have hereunto set my Hand
 and caused the Seal of said Department to be affixed at Harrisburg, this
 twenty-sixth day of February, 1907.

W. C. H. C.
Secretary of Internal Affairs.